

AA Dams & Strategic Community Water Supplies (SCWS) at West Arthur

AA Dams Table

Point	Dam Name	Vesting
1	East Arthur/ Kylie	Water Corporation

Strategic Community Water Supplies Table

Resource	Type	Capacity (KL)	Vesting
Duranillin Standpipe	Tank	220	West Arthur Shire
Gorn Road Bore	Bore		West Arthur Shire
Kylie Siding Tank	Dam (17,412kL) and tank (276,000L)	17,412	West Arthur Shire
Moodiarrup Hall Standpipe	Standpipe	N/A	West Arthur Shire
Quindanning Road Standpipe	Standpipe	N/A	West Arthur Shire
Rees Road Bore	Bore		West Arthur Shire

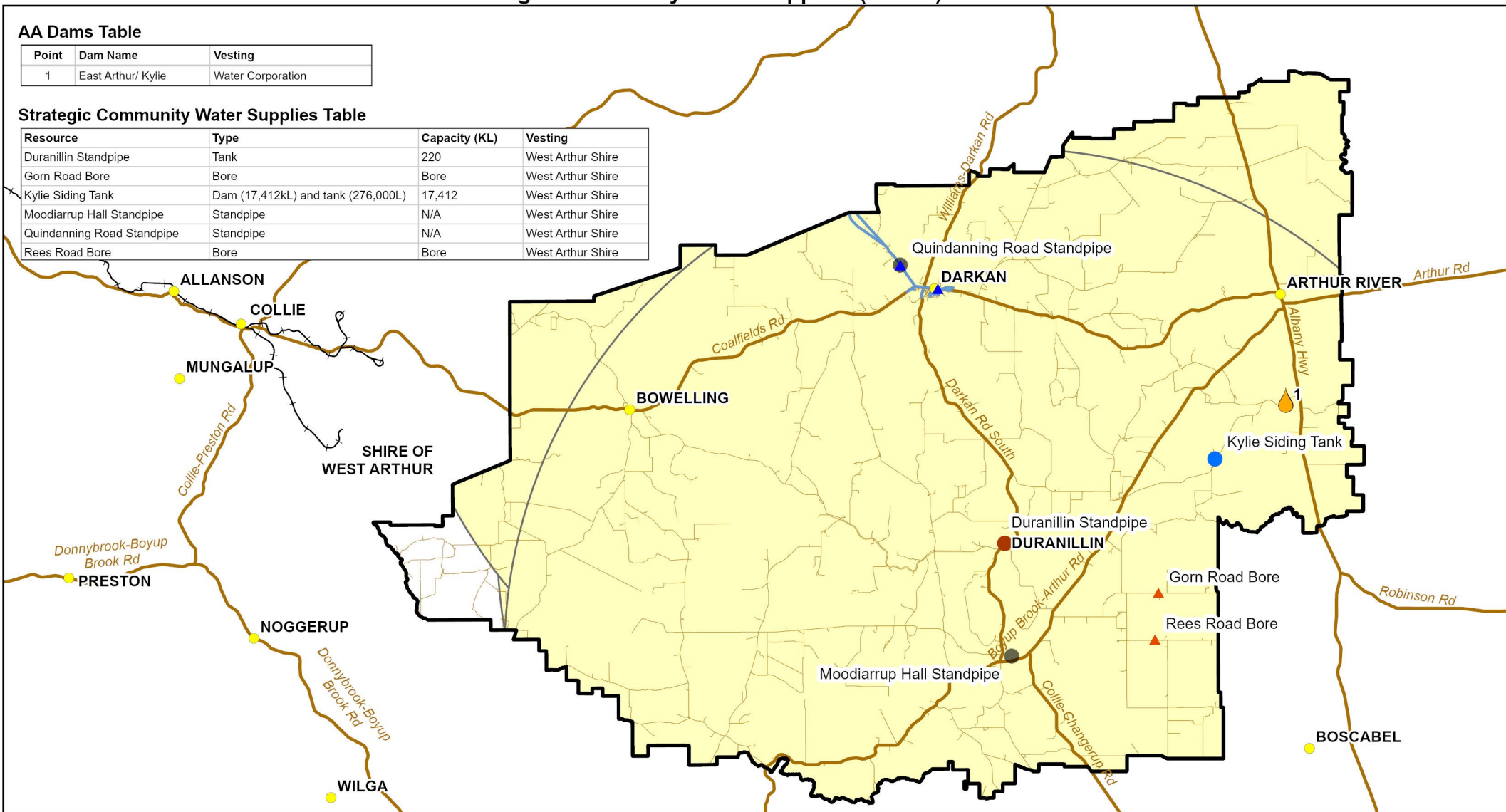

LOCALITY MAP

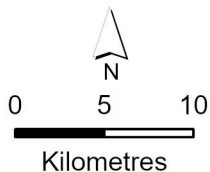
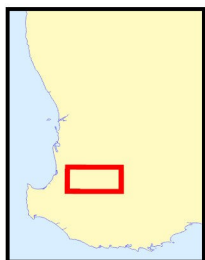

- Towns
- Main Roads
- Railway
- Water Corporation Pipes
- 40km Buffer
- Shire of West Arthur

Strategic Community Water Supplies

- ▲ Bore
- Small (less than 5,000 kL)
- Medium (5,000 to 10,000 kL)
- Large (more than 10,000 kL)
- N/A
- ▲ Watercorp standpipe

AA Dams

- DWER**
- High
 - Low
 - None
- Shire**
- High
 - Low
 - None

Watercorp

- High
 - Low
 - None
- Other**
- High
 - Low
 - None



Government of Western Australia
Department of Water and Environmental Regulation

Project Information
 Client: Mell Culhane
 Map Author: G. Paul
 Filename: SCWS_AA_Dams_Shire_Maps.aprx (West Arthur)
 Compilation date: 11/12/2023
 Coordinate System: GDA2020 MGA Zone 50

While the Department has made reasonable efforts to ensure the accuracy of this data, the department accepts no responsibility for any inaccuracies and persons relying on this data do so at their own risk.