







STRUCTURE PLAN

Lots 3587 Gnowangerup -
Tambellup Road and Lot
3913 Jordan Street
Pallinup

LEGEND

-  SUBJECT LAND
-  EXISTING LOT DETAILS
-  CONTOURS
-  ROAD
-  INDICATIVE BUILDING ENVELOPES
-  BUILDING EXCLUSION AREA
-  REVEGETATION

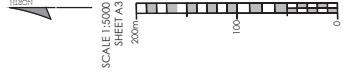

B. MODS TO JORDAN ROAD ALIGN. 170614
 A. STRUCTURE PLAN 151129
 REV DESCRIPTION FINISHED

edge
 PLANNING & PROPERTY
 Edge Planning & Property
 100/101 Hartmann
 Albany WA 6170
 T: 08 9422 2200
 F: 08 9422 2200
 A: 08 942 3366

DRAWING NUMBER REV
 EP 150217 06 B

APPROVED FOR CONSTRUCTION
 SUBJECT TO DESIGN REVIEW

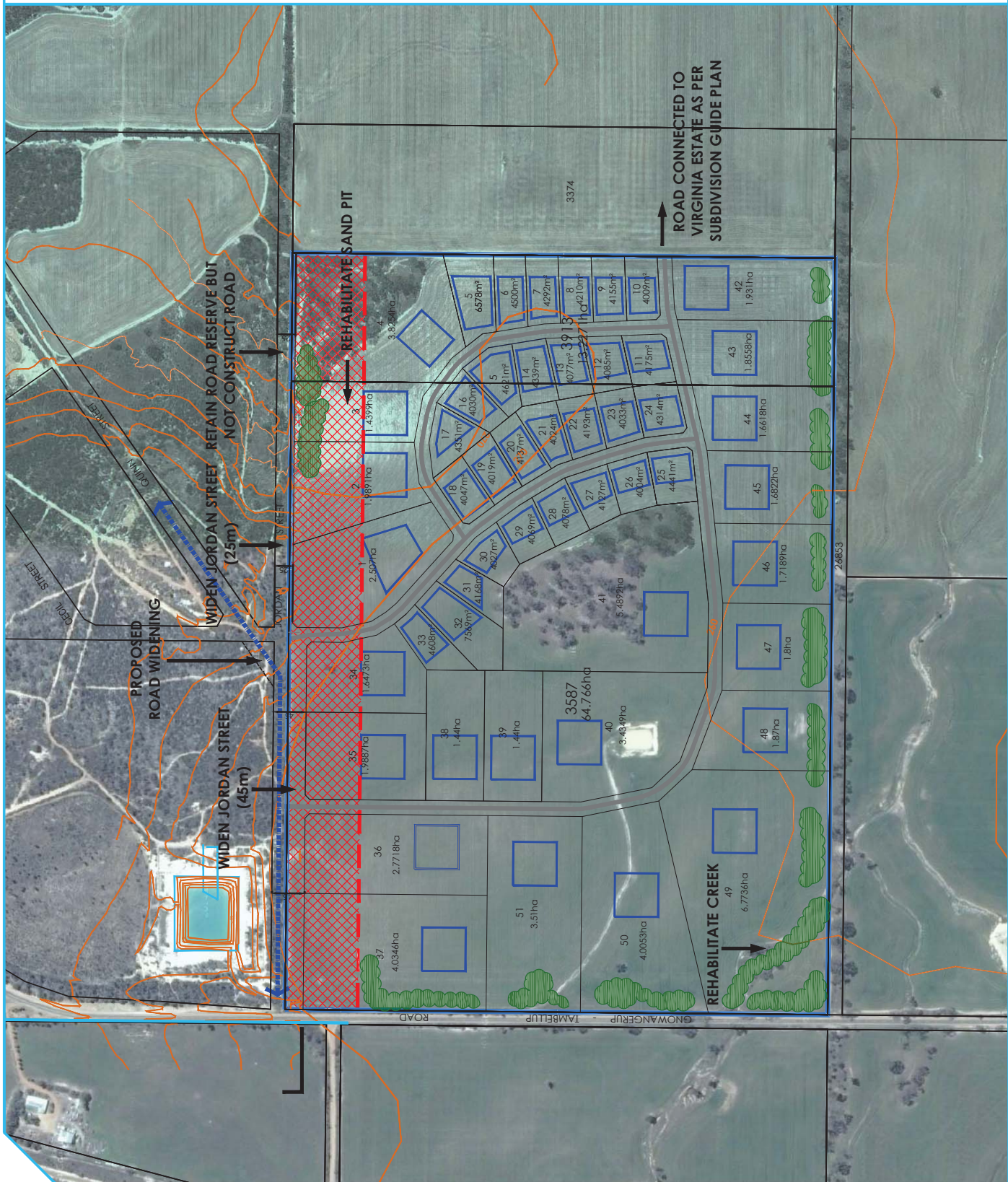

ENDORSEMENT PAGE

This Structure Plan is prepared under the provisions of the *Shire of Gnowangerup Local Planning Scheme No. 2*.

IT IS CERTIFIED THAT THIS STRUCTURE PLAN WAS APPROVED BY RESOLUTION OF THE WESTERN AUSTRALIAN PLANNING COMMISSION ON:

..... *11 July 2017* Date

Signed for and on behalf of the Western Australian Planning Commission:

..... 

an officer of the Commission duly authorised by the Commission pursuant to section 16 of the *Planning and Development Act 2005* for that purpose, in the presence of:

.....  Witness

..... *11 July 2017* Date

..... *11 July 2027* Date of Expiry